

**REDACTED**

# vSphere Data Protector (VDP)

Tony Foster @wonder\_nerd  
Systems Engineer  
vExpert 2012, VCP 4/5  
Eagle Software, Inc. Salina KS

# Legal Mumbo Jumbo VDP Statements

**REDACTED**

- The material contained herein is based on Beta interactions with this product.
  - Functionality, operations, views, screen captures, and all other features & functions described or contained herein may differ in the GA release of the software.
- The views and opinions expressed herein are those of the presenter & do not constitute or reflect the views of VMware, Inc., it's partners, or associated entities, or the presenters employer.

# What is VDP

- VDP is a fast powerful backup tool for VM's
- Constructed using EMC's Avamar backup solution.
- Provides deduplication across all VDP backups.
- Fully integrated with the vSphere Web Interface
- End user file level recovery capabilities
- Its included with vSphere 5.1 Essentials Plus licensing & above

# What VDP is not

- VMware Data Recovery (VDR) rebranded.
- A way to backup to tape.
- Incompatible with your existing backup solution.
- Complicated
- Agent based.

# What do we need for VDP?

- VMware vCenter Server 5.1
- VMware ESX/ESXi 4.0, 4.0i, 4.1i, 5.0i, 5.1
- The VDP Appliance
  - Review the VDP documentation to determine the correct size and quantity of VDP appliances you need.
- Best Practice: Is to use storage not associated with the VM's you are going to protect.

# Setting up VDP

REDACTED

- We'll navigate to our vCenter and under the Actions drop down Deploy the VDP OVF

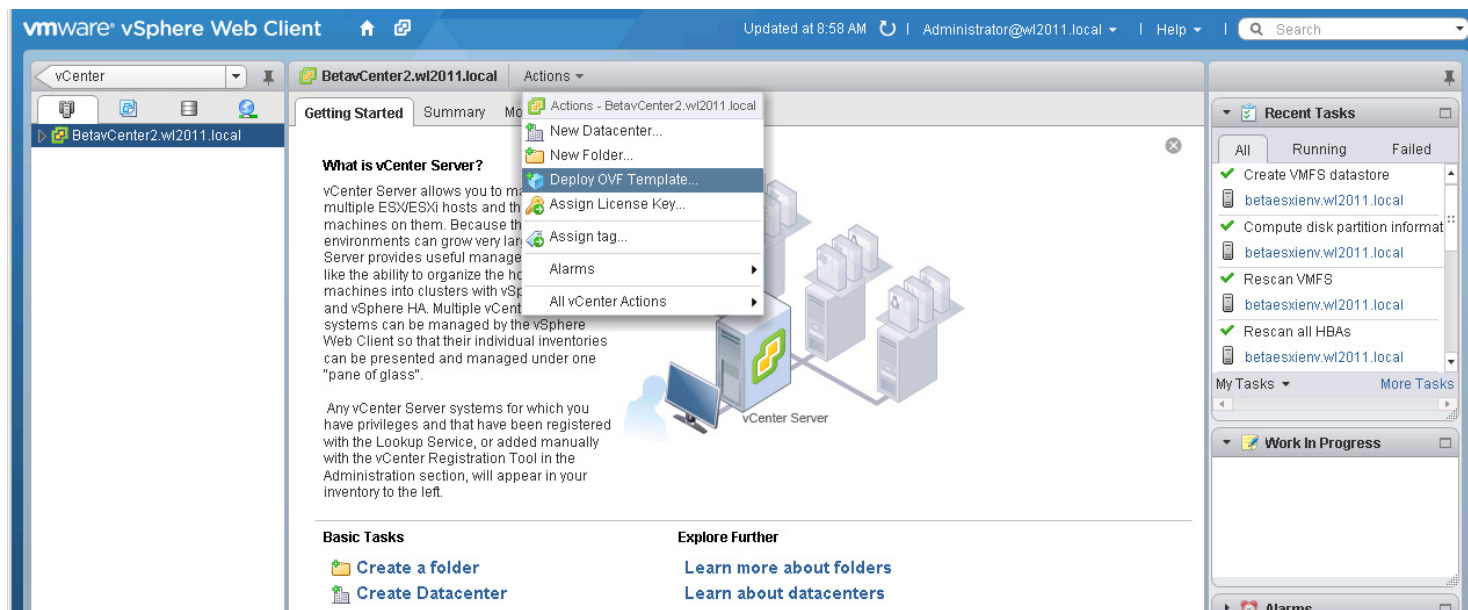

@wonder\_nerd #VDP #Redacted  
#vBrownBag #TechTalks #VMworld

# Setting up VDP

REDACTED

- We select the OVF for the VDP appliance.

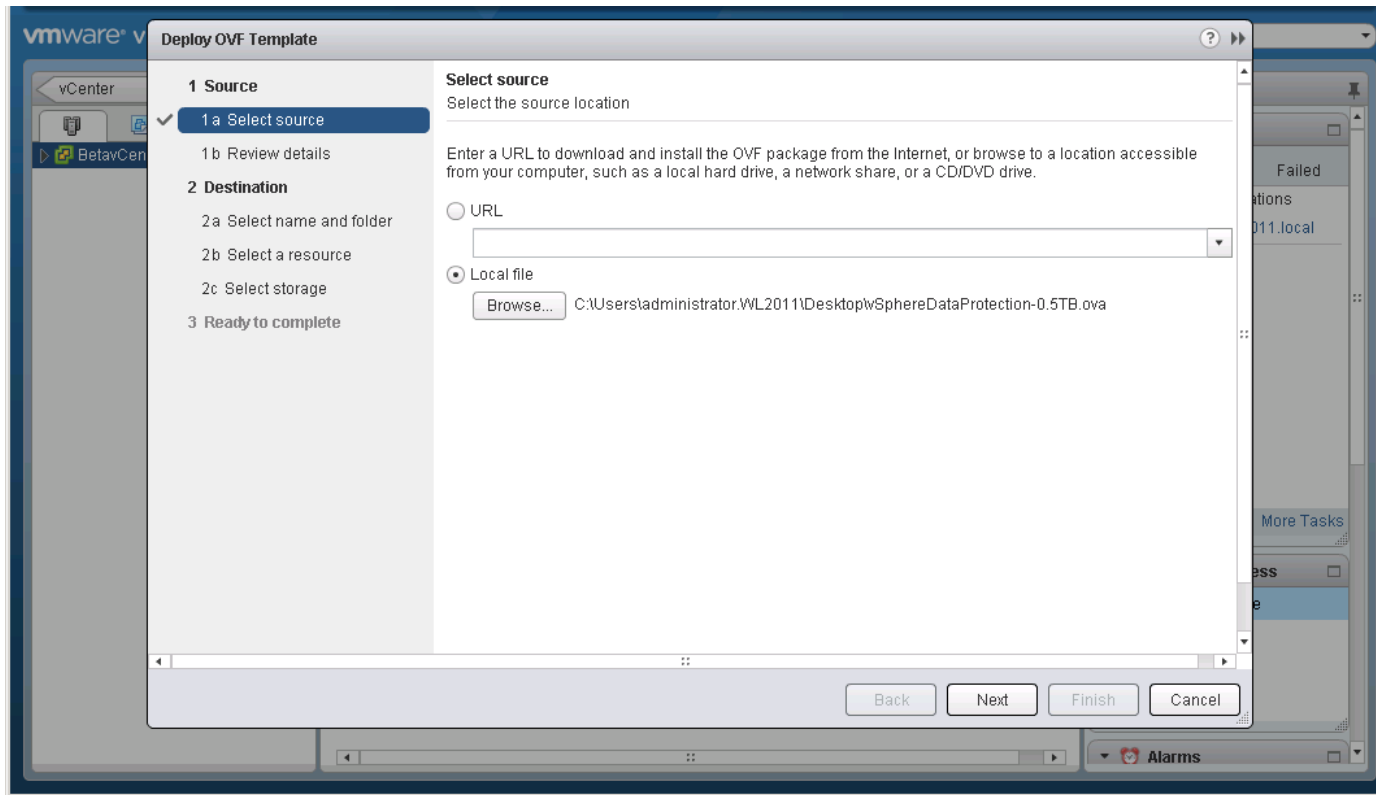

@wonder\_nerd #VDP #Redacted  
#vBrownBag #TechTalks #VMworld

# Setting up VDP

REDACTED

- Review the EULA (this will look differently in the GA release).

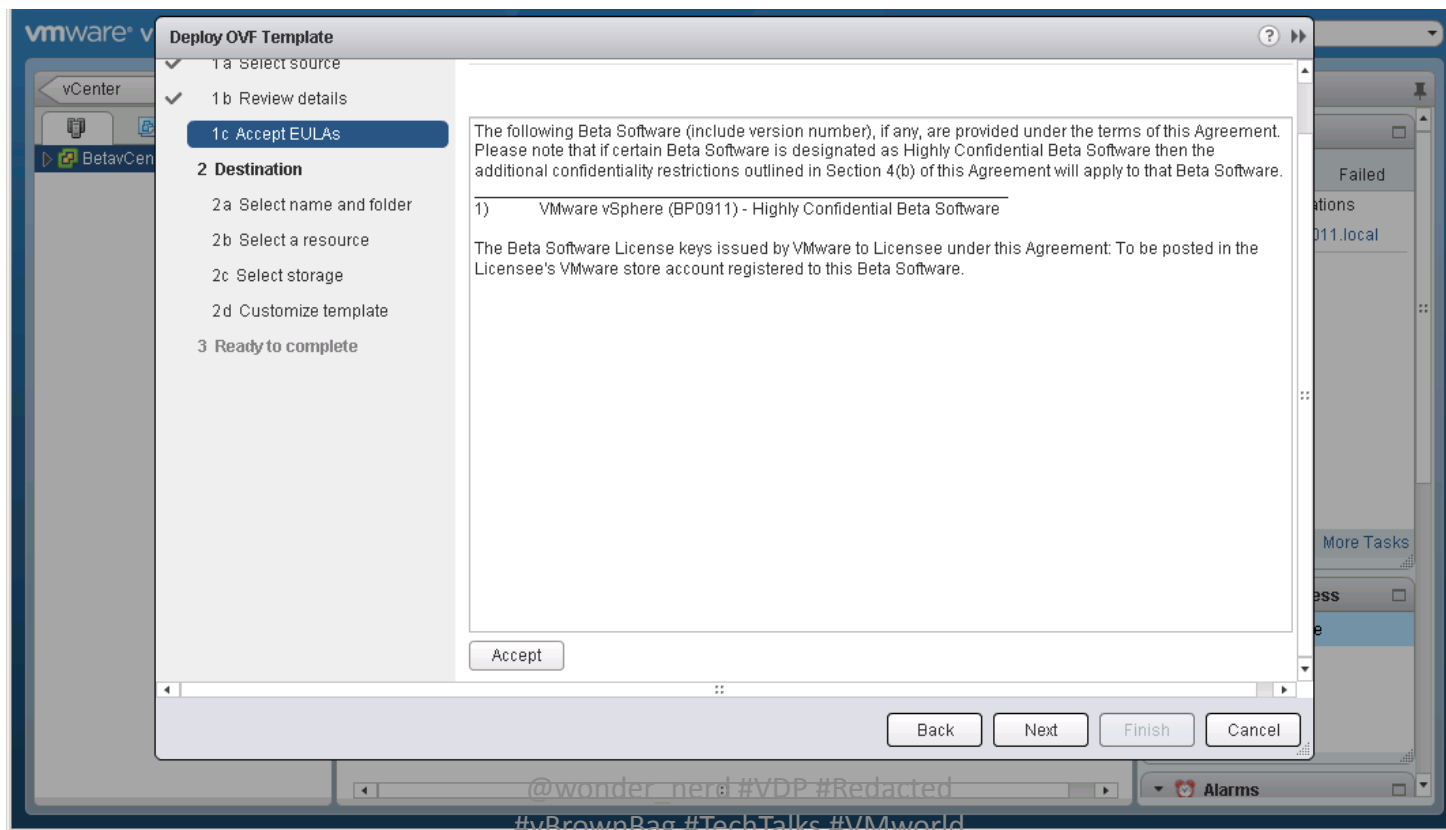

# Setting up VDP

REDACTED

- Select the location to deploy the appliance.

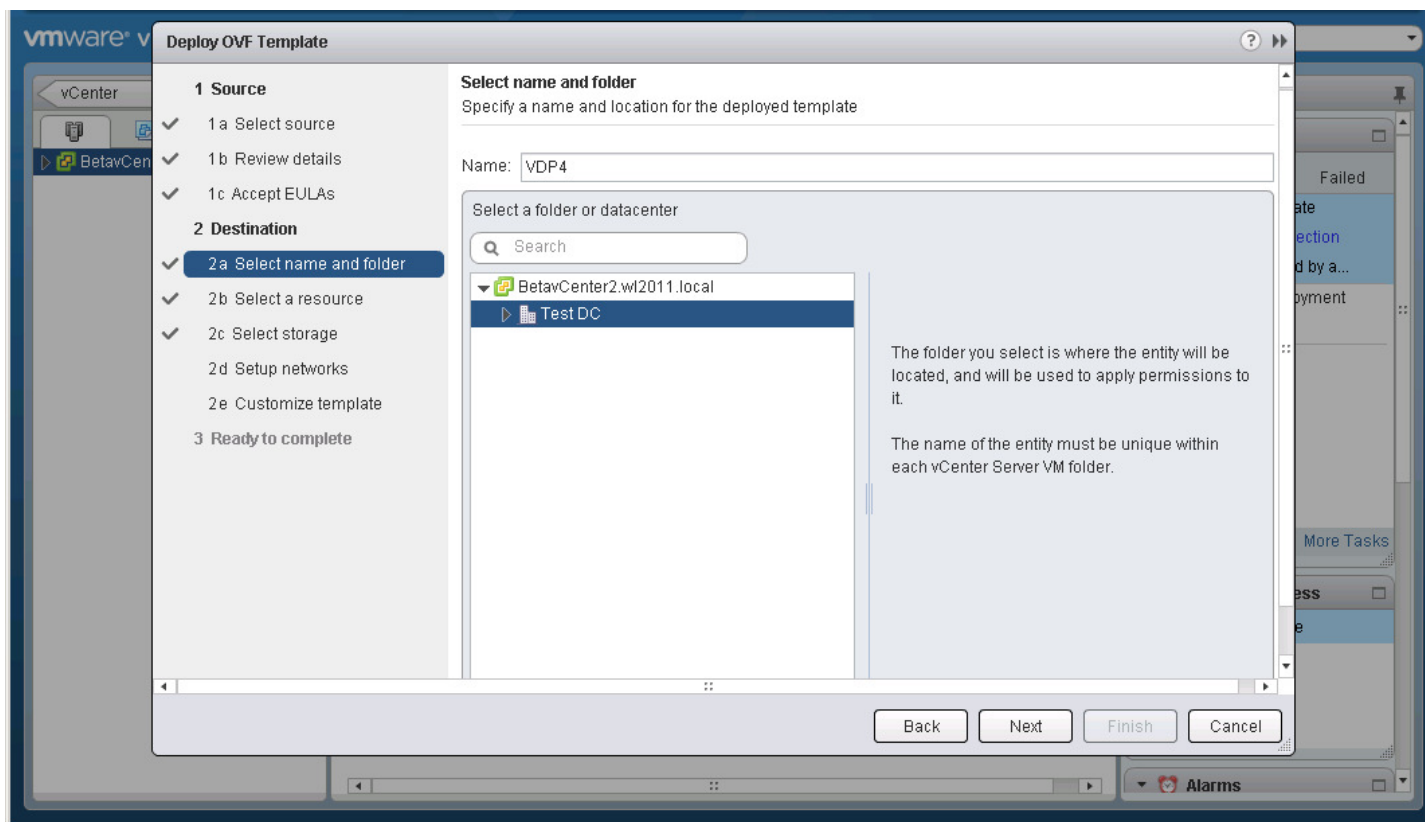

@wonder\_nerd #VDP #Redacted  
#vBrownBag #TechTalks #VMworld

# Setting up VDP

REDACTED

- Select the appropriate resources

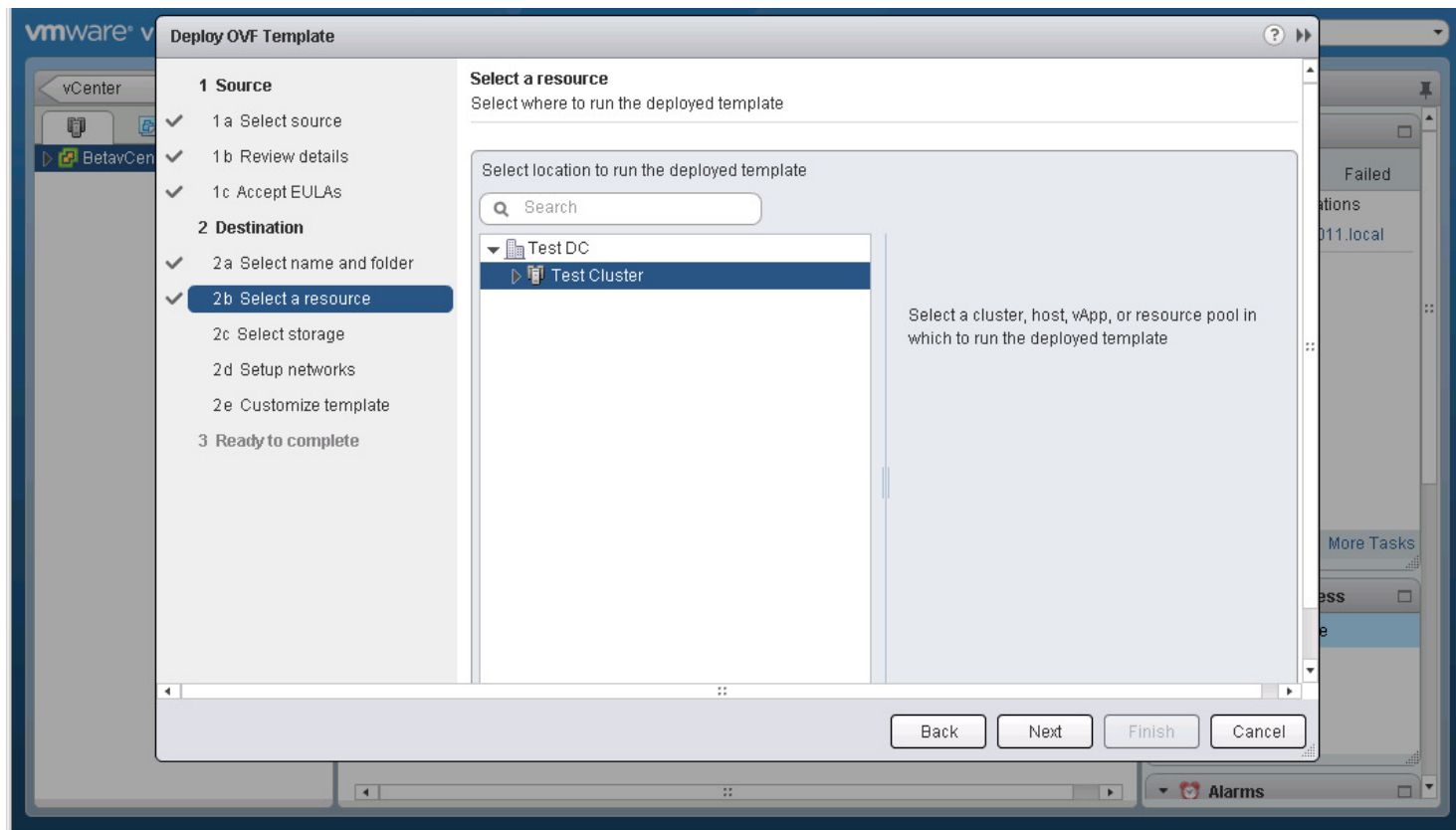

@wonder\_nerd #VDP #Redacted  
#vBrownBag #TechTalks #VMworld

# Setting up VDP

REDACTED

- Select the storage to house the Appliance.

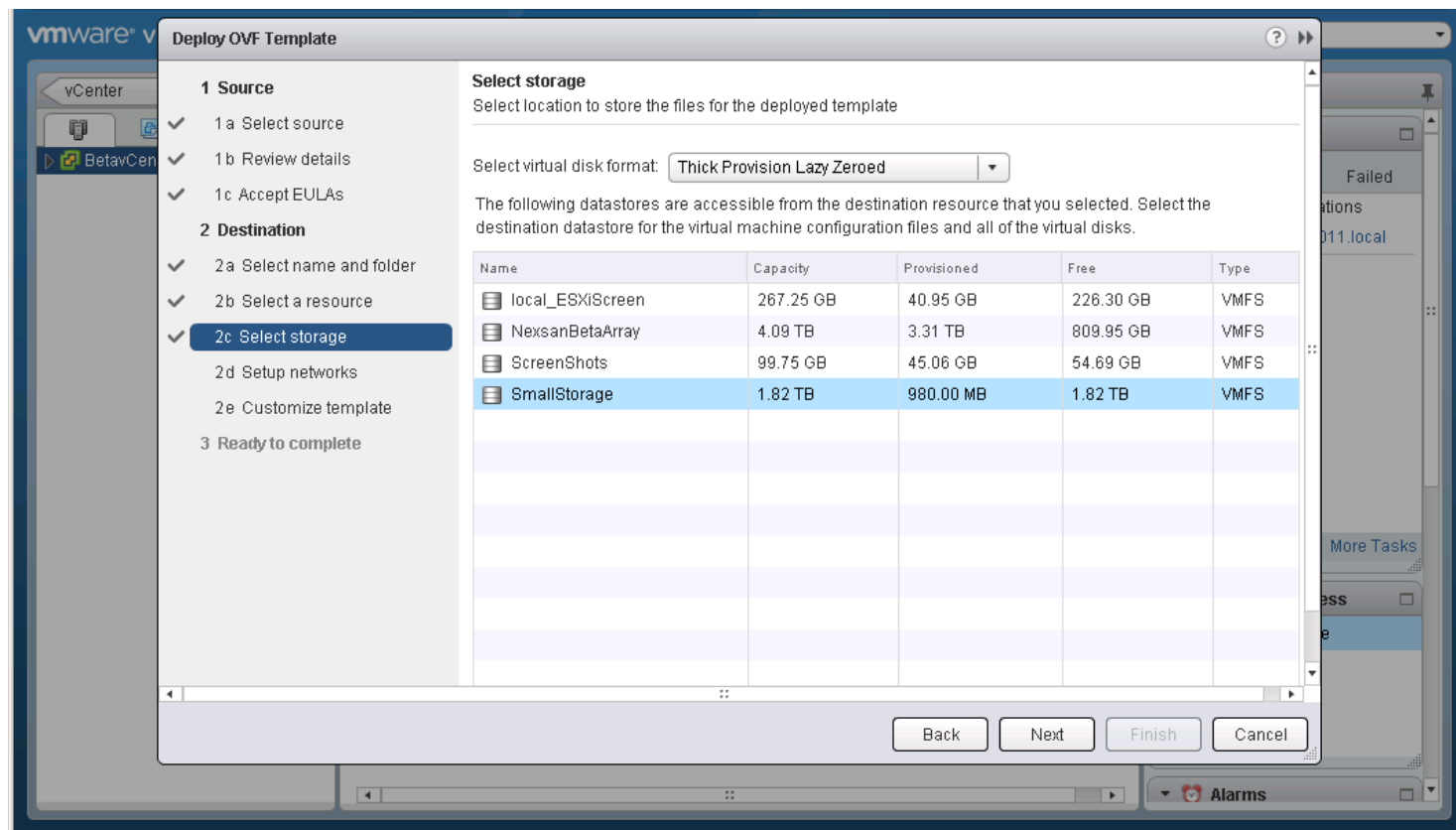

@wonder\_nerd #VDP #Redacted  
#vBrownBag #TechTalks #VMworld

# Setting up VDP

REDACTED

- Connect the appliance to the appropriate network.

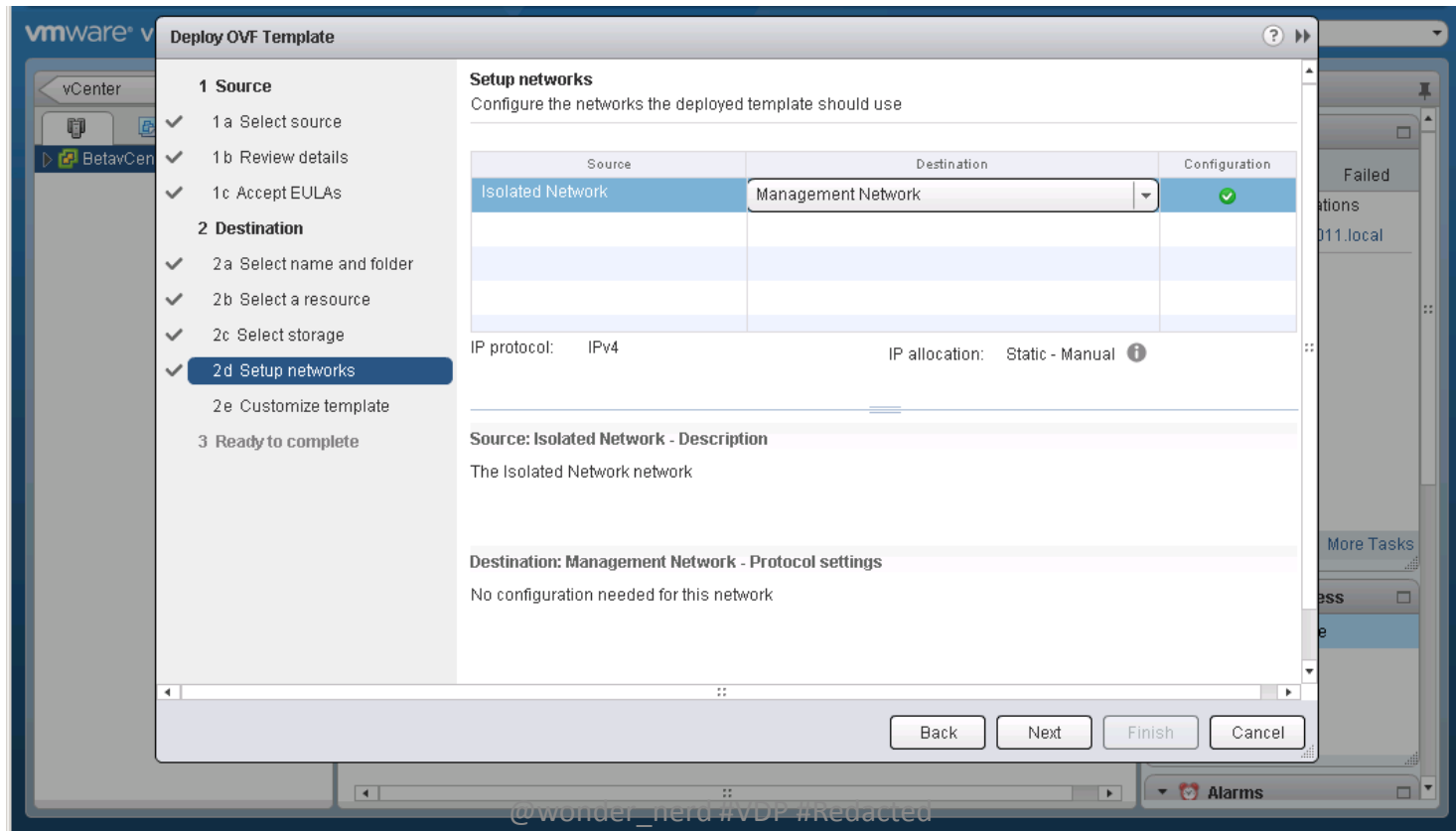

# Setting up VDP

REDACTED

- Enter basic setup information for the appliance.

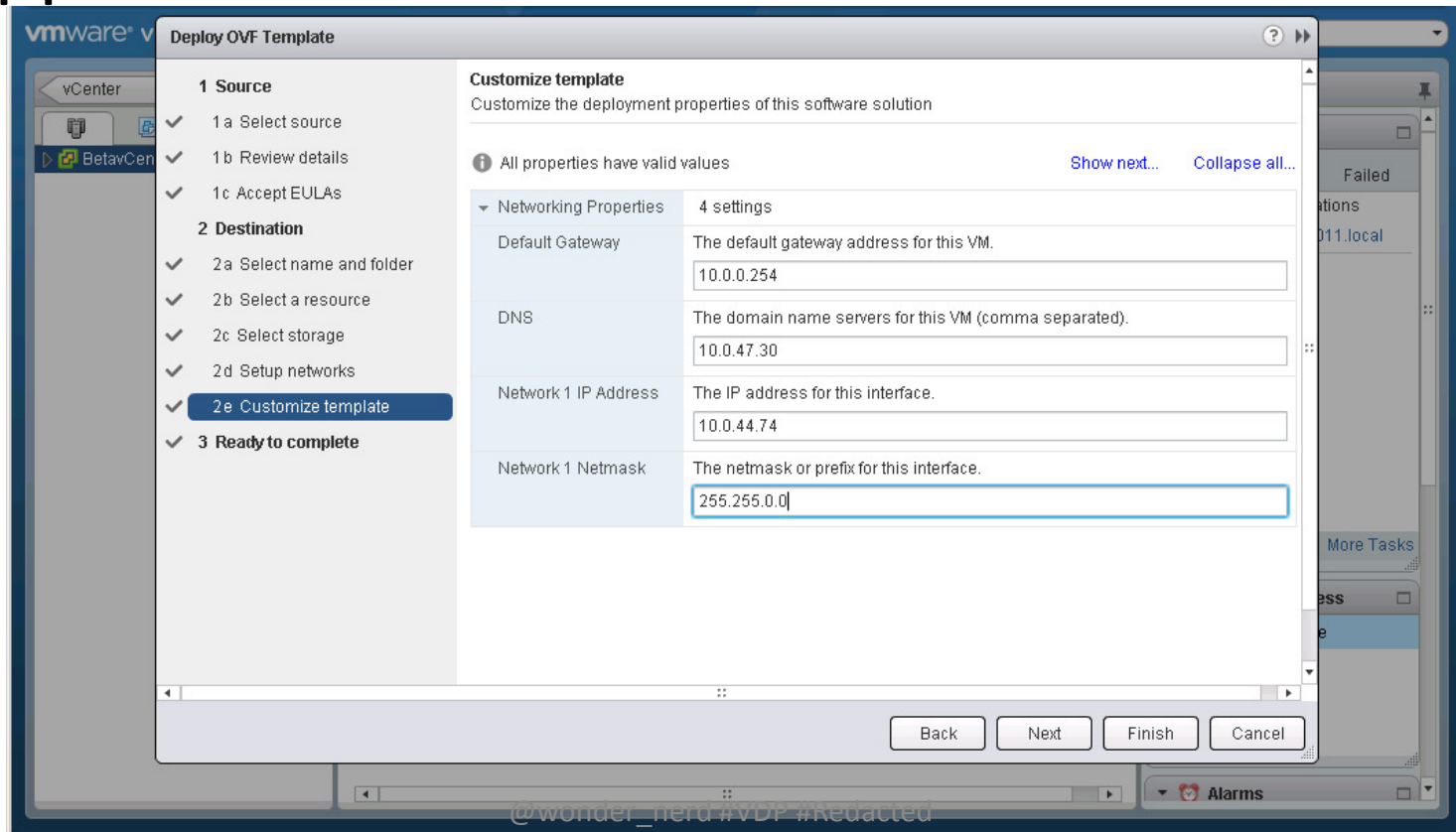

@wonder\_nerd #VDP #Redacted  
#vBrownBag #TechTalks #VMworld

# Setting up VDP

**REDACTED**

- Confirm the settings.

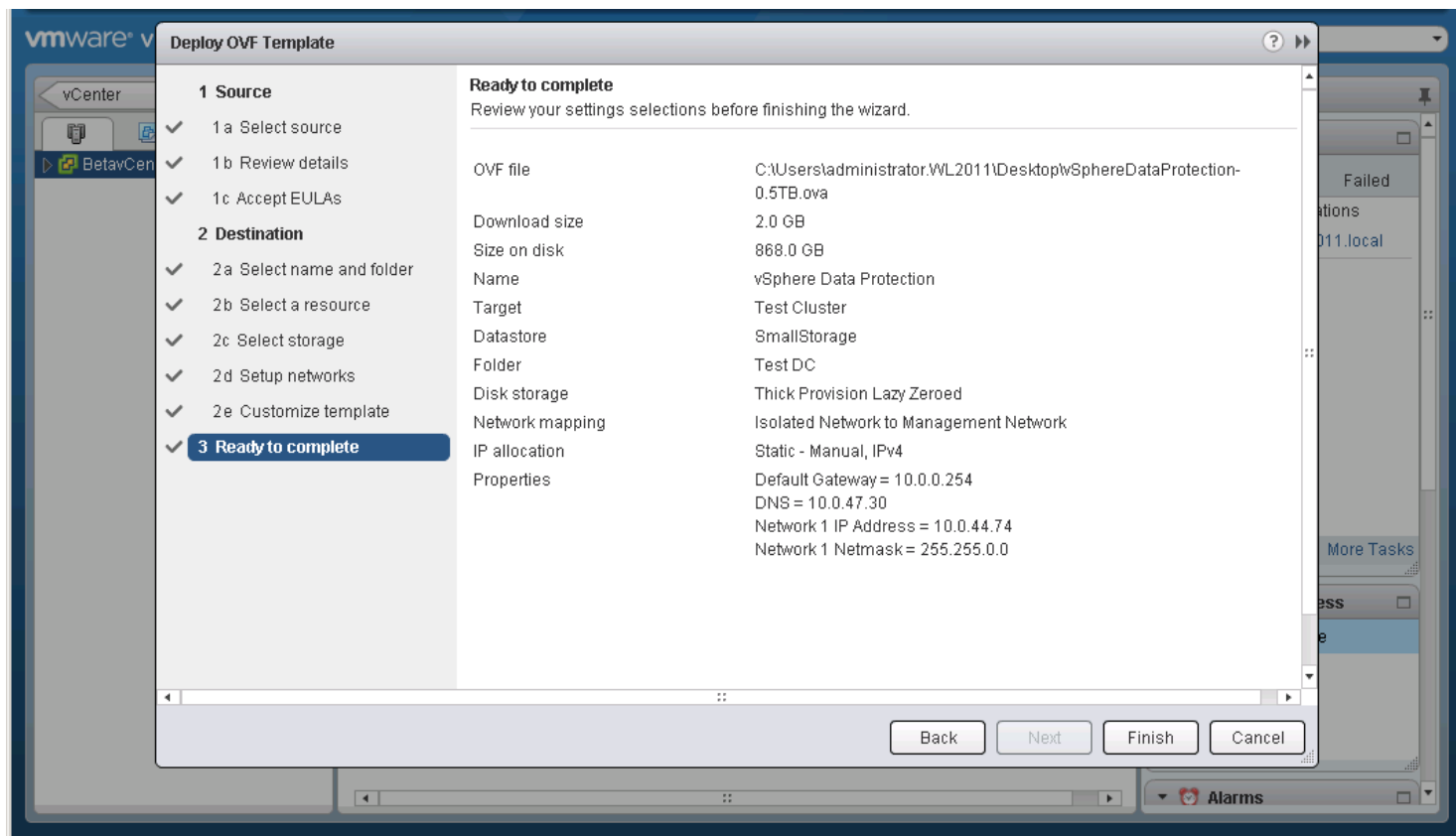

@wonder\_nerd #VDP #Redacted  
#vBrownBag #TechTalks #VMworld

# Setting up VDP

REDACTED

- Open a browser to the name of the appliance at port 8543. (<https://<appliance>:8543/vdp-configure/>)

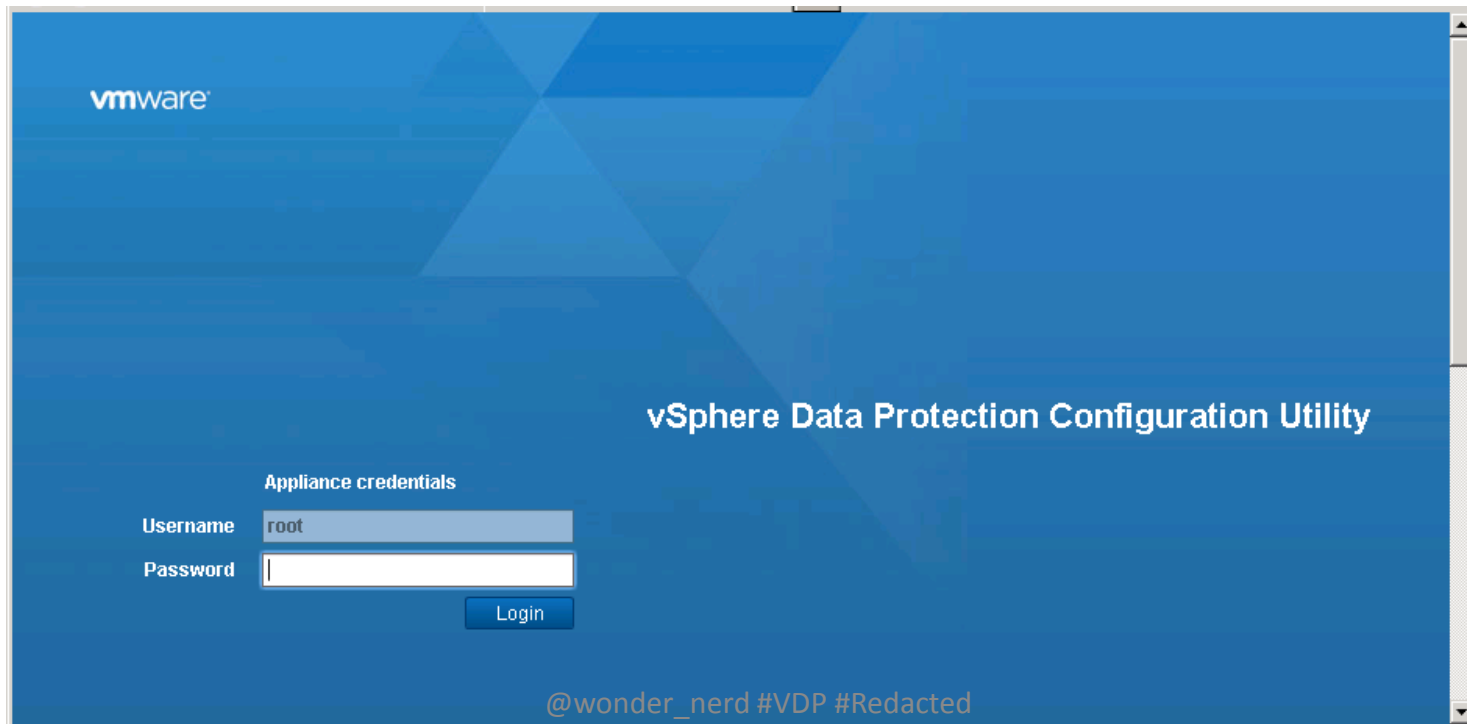

@wonder\_nerd #VDP #Redacted  
#vBrownBag #TechTalks #VMworld

# Setting up VDP

- Login to the appliance with:
  - User: root
  - Password: changeme

# Setting up VDP

**REDACTED**

- Review the network settings.

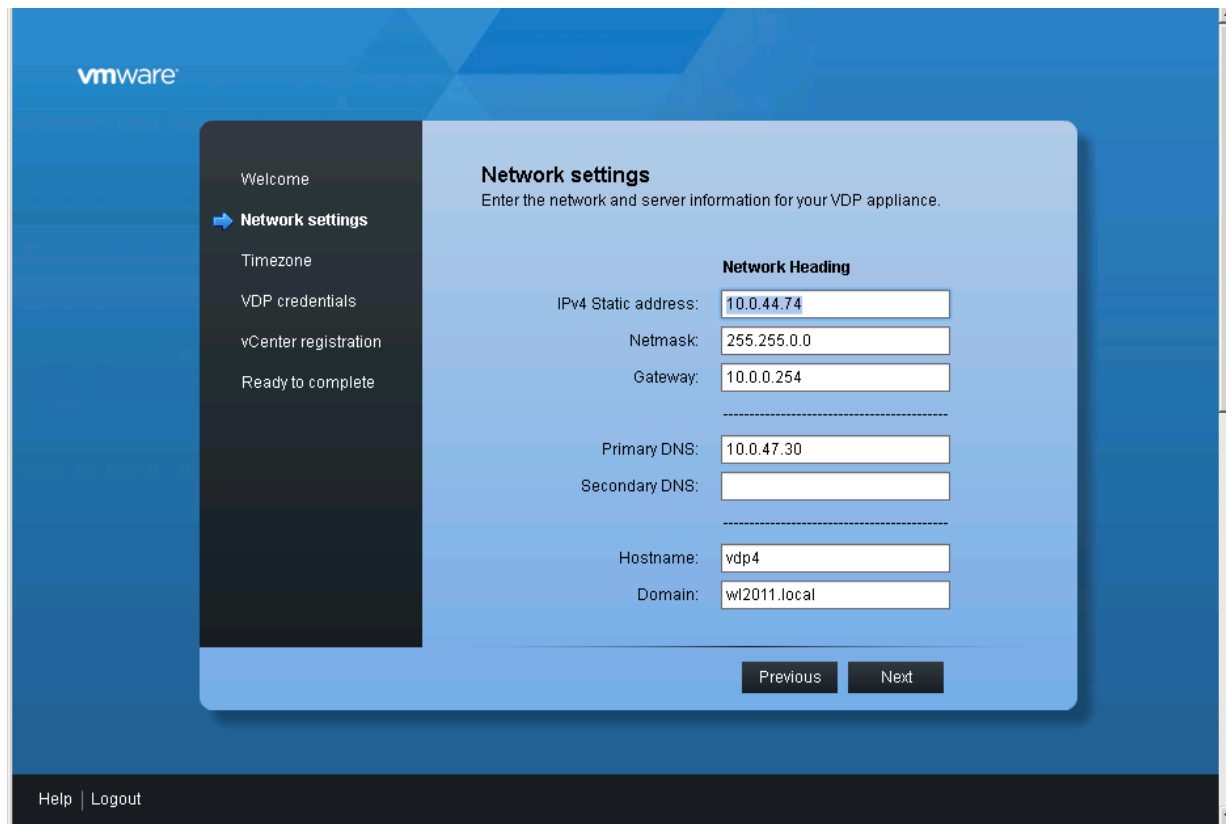

@wonder\_nerd #VDP #Redacted  
#vBrownBag #TechTalks #VMworld

# Setting up VDP

**REDACTED**

- Set the time zone for the appliance.

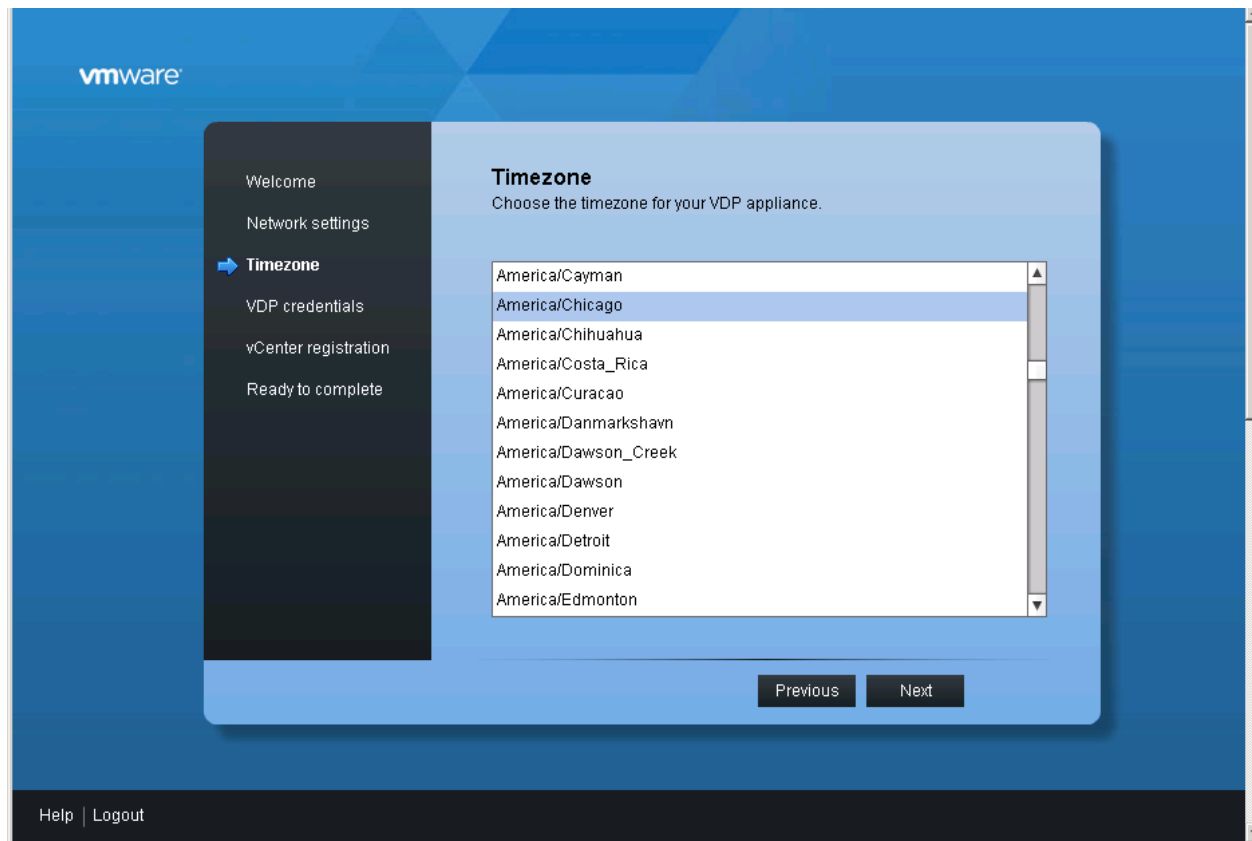

@wonder\_nerd #VDP #Redacted  
#vBrownBag #TechTalks #VMworld

# Setting up VDP

**REDACTED**

- Create a VDP password to replace changeme

vmware

Welcome  
Network settings  
Timezone  
→ VDP credentials  
vCenter registration  
Ready to complete

**VDP credentials**  
Enter a password for the VDP appliance.

Passwords must have:

- ✓ Nine characters
- ✓ One upper case letter
- ✓ One lower case letter
- ✓ One number
- ✓ NO special characters

Password:

Verify password:  ✓

Previous Next

Help | Logout

@wonder\_nerd #VDP #Redacted  
#vBrownBag #TechTalks #VMworld

# Setting up VDP

REDACTED

- Enter credentials for the vCenter.

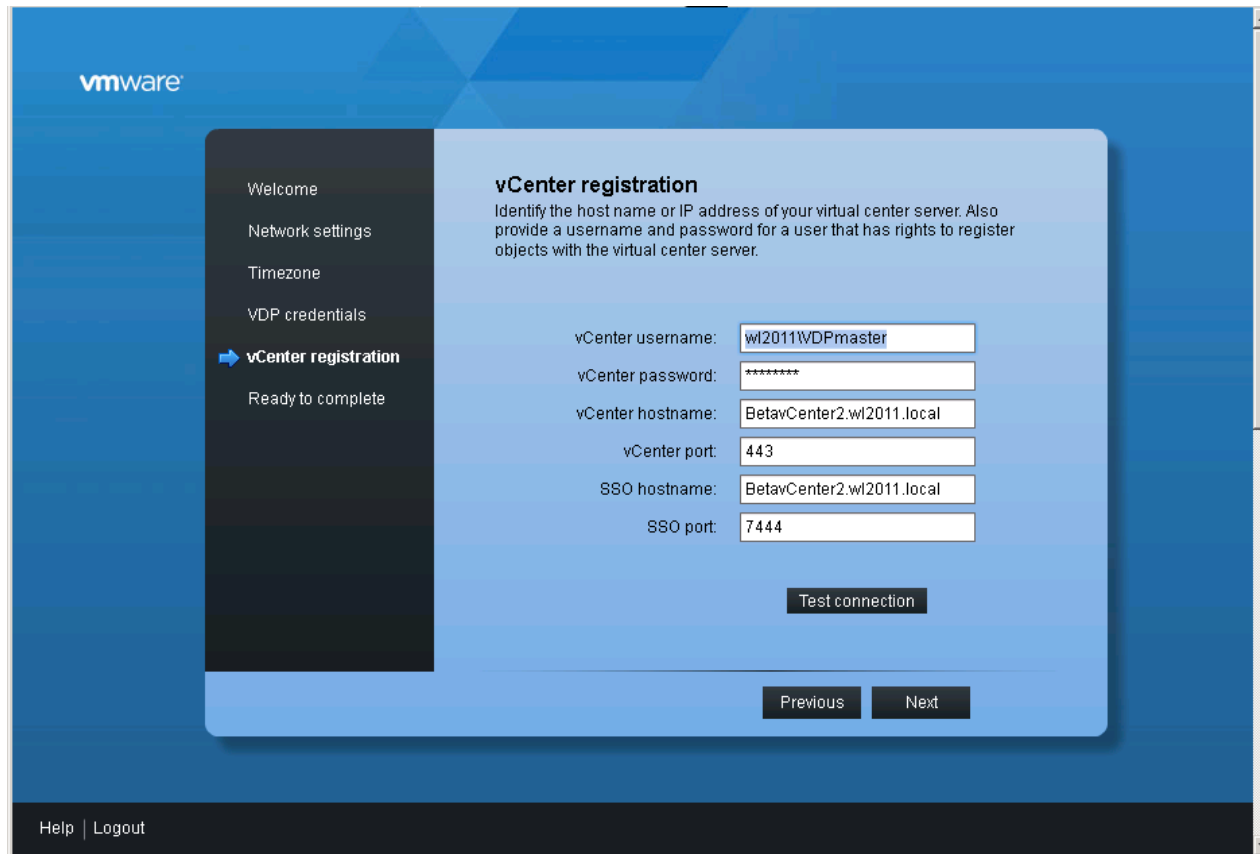

@wonder\_nerd #VDP #Redacted  
#vBrownBag #TechTalks #VMworld

# Setting up VDP

REDACTED

- Reboot the Appliance.

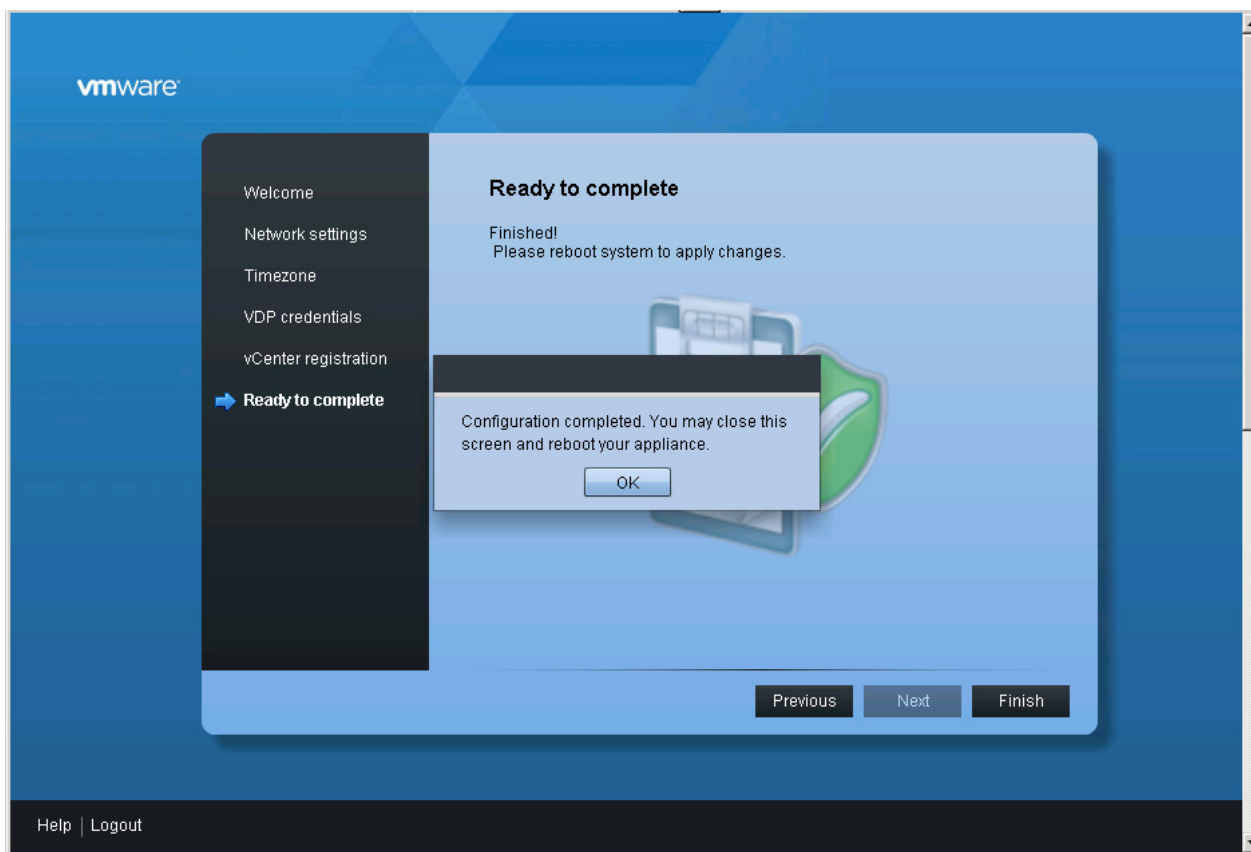

@wonder\_nerd #VDP #Redacted  
#vBrownBag #TechTalks #VMworld

# Setting up VDP

- And now we wait ~ 30 minutes while it sets up.
- That's it. We are ready to use VDP

# VDP Caveats

- DNS resolution must be working correctly.
- The appliances password must be 9 characters long.
- Best Practice: Storage should be different from where your production VM's are stored.

# Backups with VDP

REDACTED

- We'll connect to our VDP appliance in the vSphere Web Client.

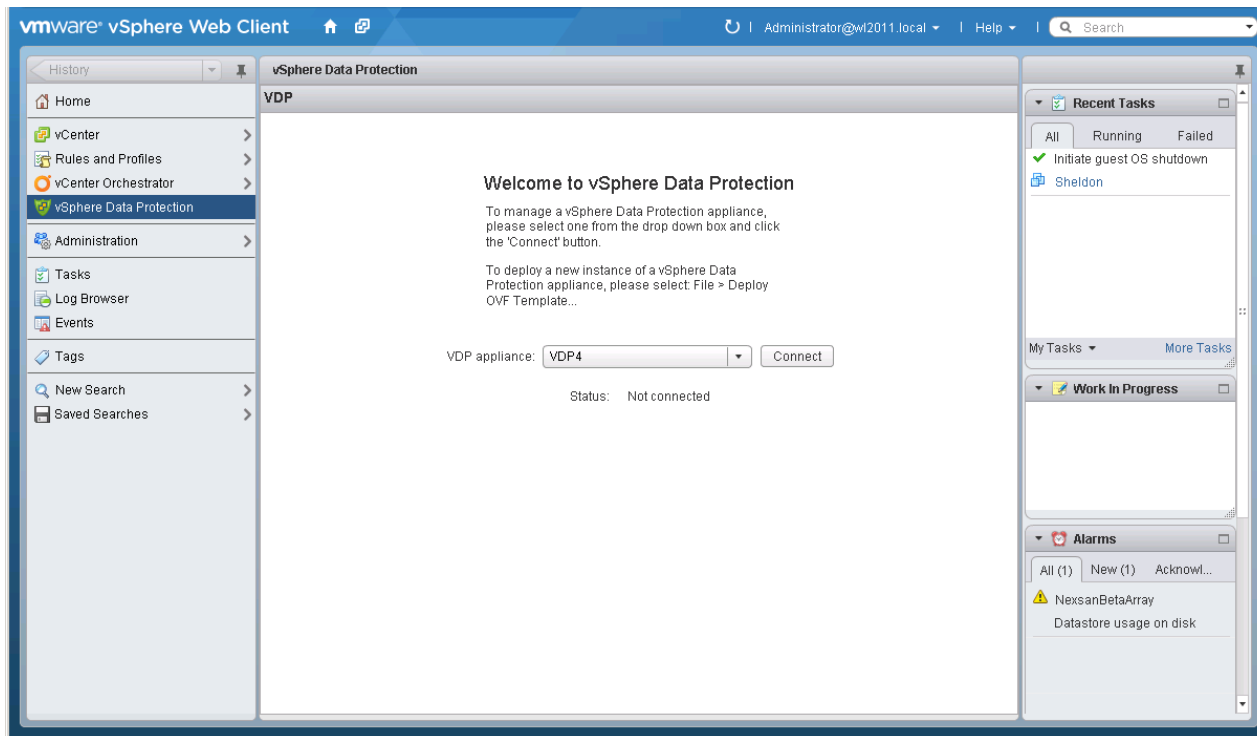

@wonder\_nerd #VDP #Redacted  
#vBrownBag #TechTalks #VMworld

# Backups with VDP

REDACTED

- Click the New button to create a backup

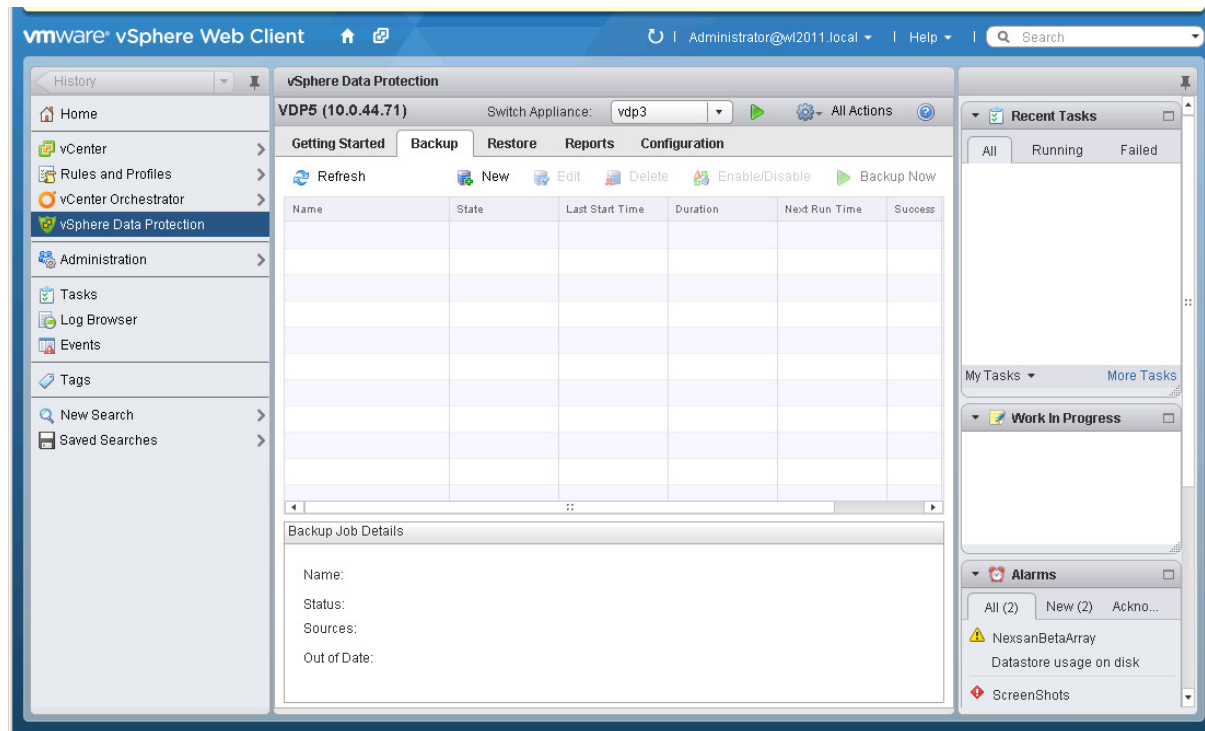

@wonder\_nerd #VDP #Redacted  
#vBrownBag #TechTalks #VMworld

# Backups with VDP

REDACTED

- We'll follow the bouncing ball to configure a backup.

- 1 Virtual Machines
- 2 Schedule
- 3 Retention Policy
- 4 Name
- 5 Ready to Complete

The current screen displays the summary of the backup job settings:

- Name:** Backup My VM
- Selected Items:** BetavCenter, Sheldon
- Backup schedule:** Daily
- Retention Policy:** for 60 day(s)

A warning message states: "This operation can take several minutes." At the bottom right, there are four buttons: Back, Next, Finish, and Cancel.

# Backups with VDP

REDACTED

- To start a backup we'll click the Backup Now button

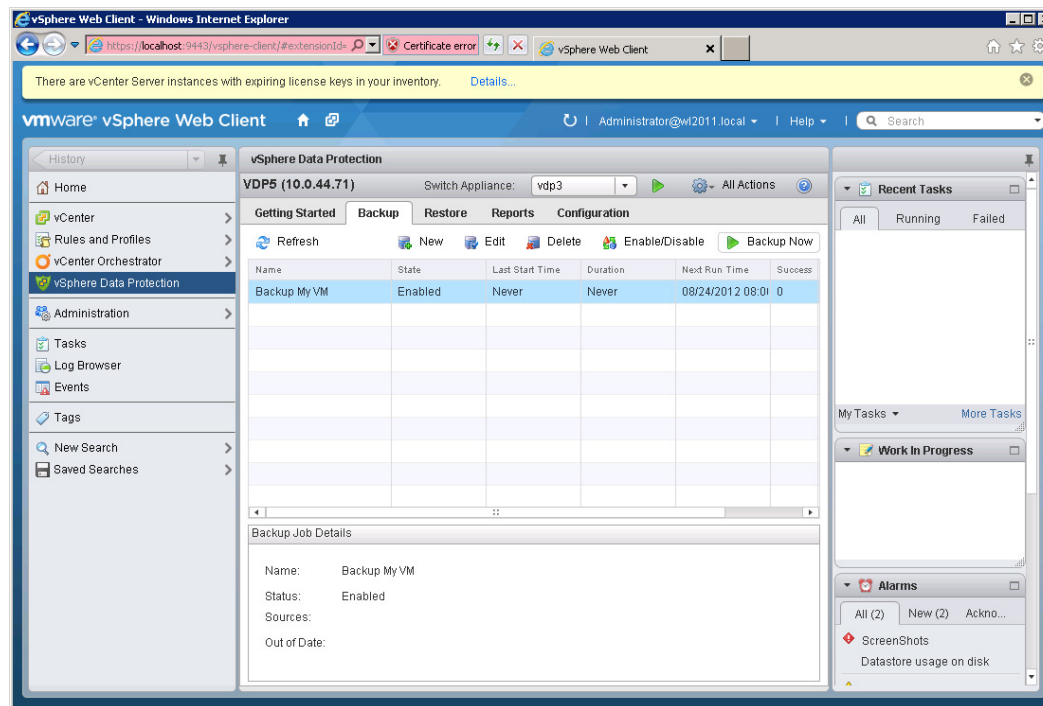

@wonder\_nerd #VDP #Redacted  
#vBrownBag #TechTalks #VMworld

# Scheduling VDP Backups

- Note: Backups occur at the end of the maintenance window or when run administratively with the Backup Now button.

# Whole VM Restores VDP

- To restore a whole VM we can simply go to the Restore tab. Expand the VM we wish to recover and then click the Restore button.

Name	Last Known Path
▶ <input type="checkbox"/> Ubuntu	/Datacenters/IDD/10.25.62.212/Ubuntu
▶ <input type="checkbox"/> Vista2	/Datacenters/IDD/10.25.62.212/Vista2
▼ <input checked="" type="checkbox"/> Vista	/Datacenters/IDD/10.25.62.212/Vista
<input checked="" type="checkbox"/> 03/01/2012 01:51 PM (latest)	
<input type="checkbox"/> 02/29/2012 08:06 PM	
<input type="checkbox"/> 02/29/2012 04:31 PM	
▶ <input type="checkbox"/> VMware vCenter Server Appliance 5.1 - 2-8	/Datacenters/IDD/10.25.62.212/VMware vCenter Server Appliance 5.1 - 2-8

@wonder\_nerd #VDP #Redacted  
#vBrownBag #TechTalks #VMworld

# File Level Restores with VDP

- We launch the File Level Recovery (FLR) by opening a web browser and pointing it to our VDP appliance.
  - We can then select the backup we wish to restore from and the file we wish to restore.
- Note that the File Level Restore is performed from the VM where the backup was taken.

# Reports from VDP

- VDP reports can be seen through the vSphere Web Client.

VM Name	Power State	Backup Status
Win7_SCSI_x64_Ver8_esxi16	poweredOff	Never
vm-vccli-0464-IP230-Buzz18	poweredOn	Never
vm-vccli-0467-IP233-Buzz18	poweredOn	Never
2GB_WinXP_esxi16-1	poweredOff	Never

**VM Information**  
Name: Win7\_SCSI\_x64\_Ver8\_esxi16  
Guest OS:  
Host: qa-esxi-16.asl.lab.emc.com  
Ip Address:

**Last Backup Job**  
Status:  
Date: Never  
Backup Job:

@wonder\_nerd #VDP #Redacted  
#vBrownBag #TechTalks #VMworld

# Reports from VDP

- VDP also has the ability to email reports daily with the status of backup jobs.

From: Tony Foster Sent: Sun 4/15/2012 5:01 AM  
To: Tony Foster  
Cc:  
Subject: vSphere Data Protection Summary Report for vSphere Data Protection 1TB

vSphere Data Protection 1TB - (10.0.44.70)

---

Report Date: April 15, 2012 - 05:00  
Last Report Date: April 13, 2012 - 05:00

Appliance Status: Normal  
Byte Capacity: 997.89 GiB  
Bytes Free: 997.89 GiB  
Used Capacity: 0.39%  
Bytes Protected: 0 GiB  
Bytes Deduped: 0 GiB  
Integrity Check Status: Normal  
Recent Successful Backups: 0  
Recent Failed Backups: 2

Backup Jobs Summary

---

Backup Job: Dirty Test  
Backup Sources: BetavCenter3  
Last Start Time: April 13, 2012 - 20:00  
Next Run Time: April 15, 2012 - 20:00  
Last Successful Backups: @wonder\_nerd #VDP #Redacted  
Last Failed Backups: 1 #vBrownBag #TechTalks #VMworld

# Protecting VDP

REDACTED

- Checkpointing allows for protection of the Appliance its self.

Checkpoint tag	Date	Valid
cp.20120817202256	08/17/2012 03:22 PM	false
cp.20120817211831	08/17/2012 04:18 PM	true

Rollback core services ✔ Complete  
Restore management services 🔄 Running  
Confirm VDP status ⏸ Pending  
Start ancillary services ⏸ Pending

@wonder\_nerd #VDP #Redacted  
#vBrownBag #TechTalks #VMworld

# My Take on VDP

- Great solution that provides enterprise level protection.
- Fast & Efficient
- Reduces IT staff load by allowing users File Level Restore capabilities.
- Simple to use.
- And the best part is its free!!!

# Reference Material

## VDP

- Chad's World Episode 7 -  
<http://www.emc.com/community/chads-world/>
- vSphere Data Protection Administration Guide  
– <http://www.vmware.com/> \*

\*Documentation links will be added at GA

# Quick Questions about VDP

**REDACTED**

- Contact Information:
  - Company Website: [www.totalbackups.com](http://www.totalbackups.com)
  - Personal Website: [www.wondernerd.net](http://www.wondernerd.net)
  - [@wonder\\_nerd](https://twitter.com/wonder_nerd) on Twitter
  - Email: [Tony.Foster@wondernerd.net](mailto:Tony.Foster@wondernerd.net)

@wonder\_nerd #VDP #Redacted  
#vBrownBag #TechTalks #VMworld